

GOVERNMENT OF ANDHRA PRADESH

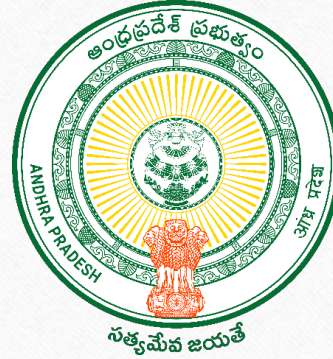

GSWS DEPARTMENT

Leather Artisan Survey

This initiative is spearheaded by LIDCAP (Leather Industries Development Corporation) in collaboration with APSCCFC Ltd (Andhra Pradesh Scheduled Castes Cooperative Finance Corporation Ltd).

Objective: The primary goal is to form groups or societies of leather artisans to enhance their livelihoods. This will be achieved through various training programs aimed at improving their skills.

Coordination: The task of collecting data will be integrated into the job responsibilities of the Executive Directors of SC Corporations at the district level, as per the permission granted by the VC & MD of APSCCFC Ltd.

Data Collection: District Collectors in Andhra Pradesh are instructed to direct the Executive Directors of SC Corporations to gather information on leather artisans and their livelihoods. This data collection will be facilitated by the Grama Ward Sachivalayam Department(GSWS).

Outcome: The collected data will be used to plan and implement training programs and other initiatives to support and enhance the livelihoods of leather artisans.

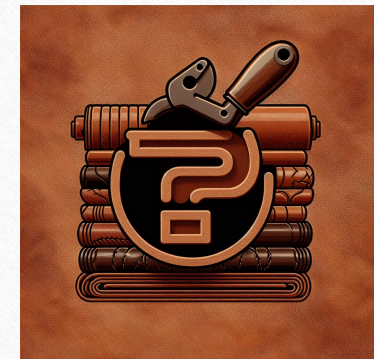

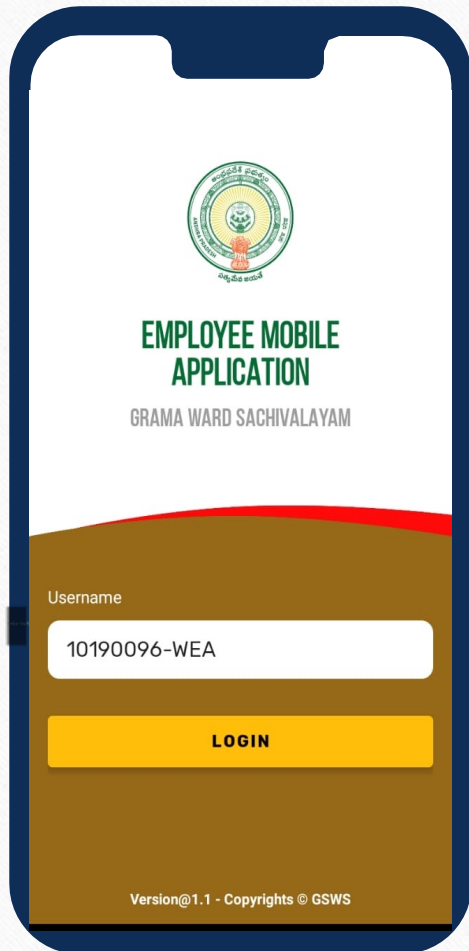

01

The Leather Artisan Survey only allowed for the WEA & WWDS Functionary. They can use their regular login credentials of Employee mobile application for login.

5

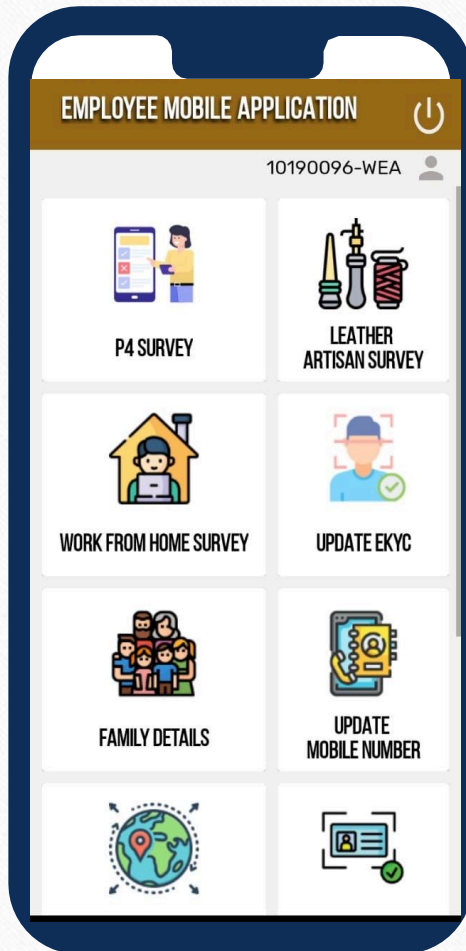

02

01

After the successful login, the Home Page leather artisan survey icon will appear and than tap on the Leather artisan Survey module.

04

05

← LEATHER ARTISAN SURVEY

Submitted Count : 0

Whether is there any leather artisans (Butchers, Flayers, Cobblers, Dappu Artisans, Businessmen, Others) in the village/ward

Yes No

I have submitted all the details of leather artisans available in my secretariat.

PROCEED TO SURVEY

SUBMIT

01

Before proceeding to survey, the WEA & WWDS needs to select the first consent and tap on proceed to survey.

04

05

← LEATHER ARTISAN SURVEY

XXXXXXXX5685 🔍

1.Name of the Person *

2.Mobile Number *

3.Address *

4.Name of the Village *

LALACHERUVU1

5.Name of the Mandal *

SUBMIT



Now the Employee needs enter the Aadhar of the Leather Artisan and tap on the search if the artisan details were available in the house hold then it will automatically populate the details.



If details not available, then the employee need to add the artisan details in the regular process of house hold mapping . After updation complete the survey.

05

← LEATHER ARTISAN SURVEY

XXXXXXXX5685

11.4. Whether Shop/Business covered under any of the below category? *

State/Central Schemes Individual

12. Taken Training Provided by EDP or APSSDC *

Yes No

13. Training is required *

Yes No

14. Whether enrolled in PM Vishwakarma Programme *

Yes No

15. Remarks *

Enter details



Now Survey populate the questionnaire according the given options please select appropriate answer.

← LEATHER ARTISAN SURVEY

XXXXXXXX5685

11.4. Whether Shop/Business covered under any of the below category? *

State/Central Schemes Individual

12. Taken Training Provided by EDP or APSSDC *

Yes No

13. Training is required *

Yes No

14. Whether enrolled in PM Vishwakarma Programme *

Yes No

15. Remarks *

Enter details



01 After completion of survey if the employee willing to enter any remarks, they can enter the same in the remarks Colum.

01

02

04

05

← LEATHER ARTISAN SURVEY

XXXXXXXX5685

11.4. Whether Shop/Business covered under any of the below category? *

State/Central Schemes Individual

Capture User Authentication

I agree to give my consent to use my aadhaar information for all government related schemes under Grama/Ward sachivalayam, Govt of AP.

BIOMETRIC IRIS FACIAL OTP

14. Whether enrolled in PM Vishwakarma Programme *

Yes No

15. Remarks *

Test

SUBMIT

01

Now the **Employee** needs to tick on check box and **authentication is required of the leather Artisan** . choose any one of the authentication option as shown in the image.

02

05

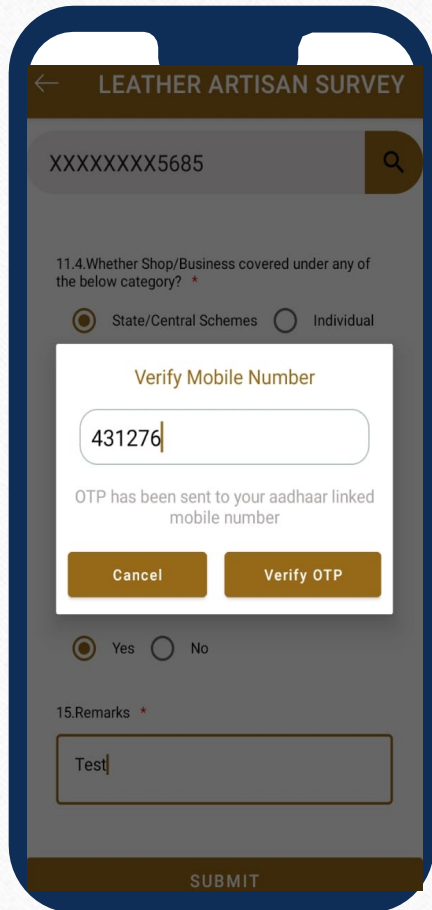

For example, OTP authentication chosen the by the Leather Artisan Please enter the OTP and tap on the Verify OTP option.

01

02

04

05

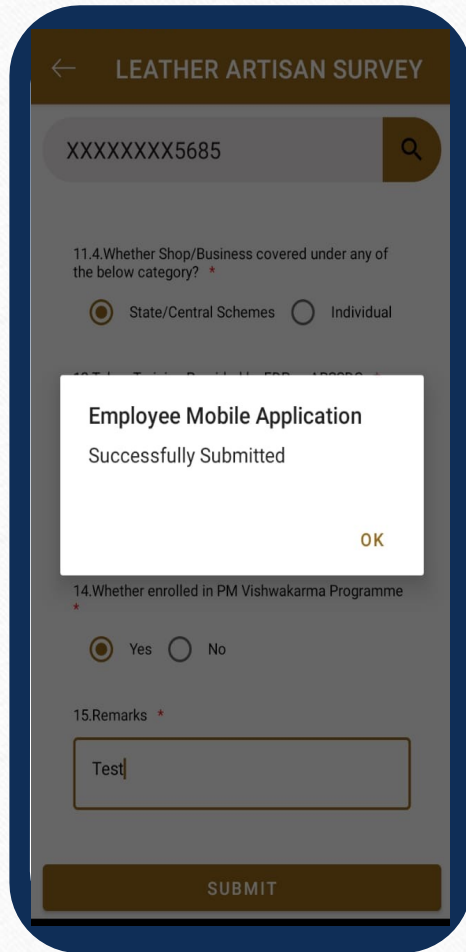

Now the Employee can view the Successful Submission message as shown in the image.

← LEATHER ARTISAN SURVEY

Submitted Count : 0

Whether is there any leather artisans
(Butchers, Flayers, Cobblers, Dappu Artisans,
Businessmen, Others) in the village/ward

Yes No

I confirm that there is no other leather
artisan left over in the village/ward

SUBMIT



If there is no Leather artisan in the Village/Ward please select NO and tick the check box and submit.

02

04

05

THE END