



GSWS - Consistent Rhythms JVD Module



*Prepared as a part of Consistent Rhythms Application Development, An
initiative of Government of Andhra Pradesh*

JVD Module:

The JVDModule has been introduced in the Consistent Rhythms app, and it is applicable only for **Welfare Education Assistant** or **Ward Education and Data Processing Secretary**. *The purpose of this module is to identify reasons for children whose attendance in the school is < 10% in the previous academic year (2021-2022) and to eventually develop policy solutions that will motivate them to return to school.*

Users (WEA/WEDPS) once logged into the application, would be presented with “JVD Tile”. Clicking on JVD Tile will take the user to a screen where there are two options

- Pending
- Completed

Please find the below screenshots for your reference.

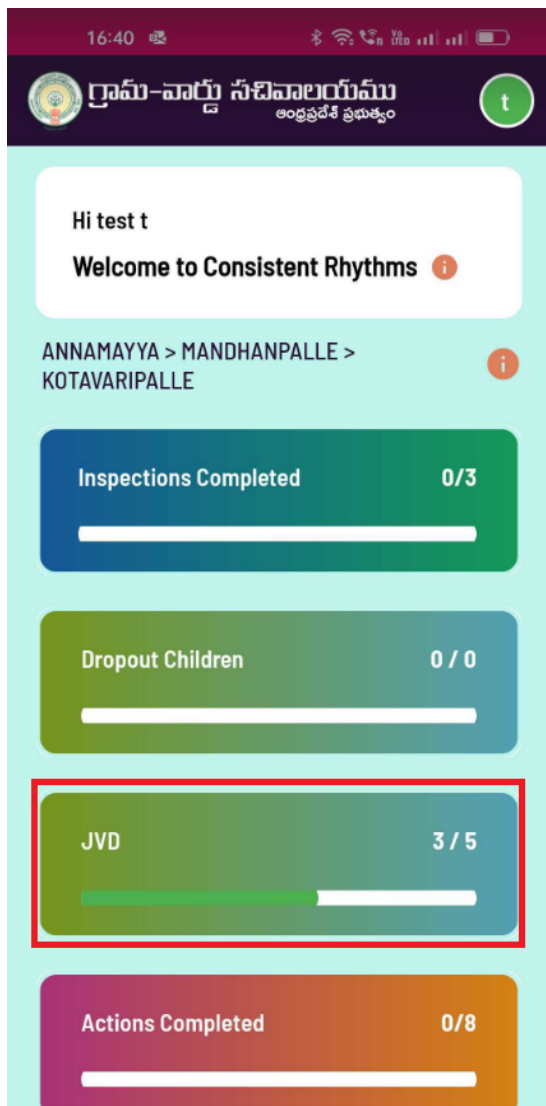

Pending:

The PENDING list shows the list of students whose survey needs to be taken.

As a part of the survey, the WEA/WEDPs need to complete the survey form.

WEA/WEDPs have to visit the student's house, and mark reasons for not depositing the JVD amount at School/College . The screenshots and workflow are shown below:

Here is the flow diagram for understanding the structure.

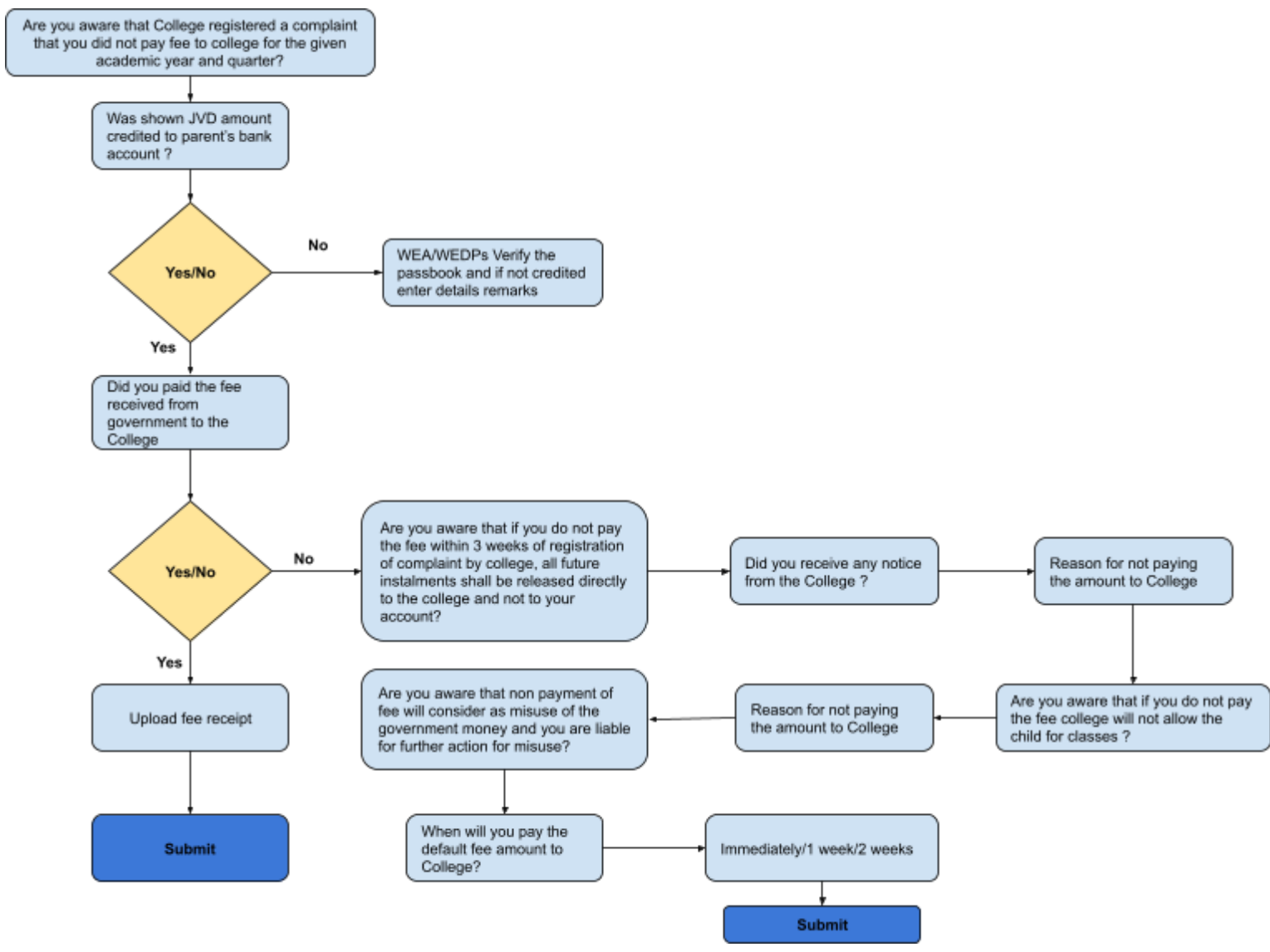

Completed:

The completed list in the previous screen helps users to view the list of completed surveys of JVD.